Disneyland RESORT

Ticket # 3127941004100678206706 25

Grecia Ibrahim Montoya

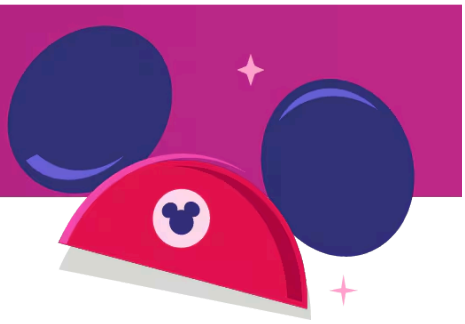

1-Day Tier 3 Ticket with Admission to 1 Park

Ticket Includes: Lightning Lane Multi Pass

(Age 10+)

How to Use Your Disney eTicket

Additional park reservation required, and park reservations are limited in number, subject to availability, and are not guaranteed. This Disneyland® Resort 1-Day Tier 3 ticket, with applicable park reservation, is valid for admission on any Tier 3 or a lower tier (Tier 0, 1 or 2) to either Disneyland® Park or Disney California Adventure® Park, but not both. Each day of use of a Disneyland Resort ticket constitutes one full day of use. Admission is subject to operational hours, closures and other restrictions, and is not guaranteed.

Proceed directly to the applicable theme park entrance on the applicable date and present your theme park reservation and ticket or have them scanned from your mobile device that has internet access. You will not need to wait in Will Call or Ticket Purchase queues.

Confirmation Number: DD891953875291136000

Important Information

Lightning Lane Multi Pass

Lightning Lane attractions, experiences and arrival windows included with this service are limited in availability, may vary by date, are subject to change, and may not be available at all on the date of visit or at the time you make a selection. Availability can change throughout the day. Guests may make their first Lightning Lane selection upon theme park entry on the date of visit, and may only select the next available arrival window for an attraction or experience, one selection at a time, and once per day per attraction or experience. A Disney account and eligible mobile device are required to use the Disneyland app and access the Lightning Lane Multi Pass, and valid admission and park reservations are required for the day the selections are redeemed. Each arrival window selection is valid for Lightning Lane entry once on the date of redemption during the selected arrival window time for such attraction or experience for one Guest. Unused arrival window entitlements will expire at the end of the arrival window and cannot be used at a later time or date. Attraction conditions, including height and accessibility requirements, must be met; Guests are responsible for reviewing these requirements prior to purchase or use. The Lightning Lane Multi Pass entitlement expires at the end of the day for which it was purchased.

Eligible for upgrade to any available Magic Key pass as long as upgrade occurs on or before the last valid day of ticket usage.

Ticket # 3127941004100678206706 25

Requirements for Theme Park Entry

To enter a theme park, Guests (ages 3 and older) need both valid admission and a theme park reservation for the same day and same park they want to visit. Park reservations are limited in number, and subject to the availability of park reservations allocated to park tickets as determined by Disney and theme park capacity. Park reservations are not guaranteed. Guests with a multi-day ticket must make a park reservation for each date of their visit. Guests with a Park Hopper ticket must make a park reservation for the first theme park they plan to visit to begin their day; they can cross over and switch between parks on the same day (subject to availability). Please note that reservation requirements are subject to change. The ability to visit a park is subject to the park's capacity limitations, operational hours, closures and other restrictions, and is not guaranteed. A ticket does not guarantee park entry, even on dates when a ticket is not blocked out.

Park entrance lanes use facial recognition technology. If you don't wish to participate, look for the signage at the top of each entrance lane at the main entrance of each park and select a lane marked with the designated icon, indicating it does not use this technology. Learn more about Facial Recognition at the Disneyland Resort.

Applicable ticket and valid photo identification confirmation are required for same day readmission to same park, and if applicable, entry to the other park.

1-Day Tier 3 Ticket

This ticket, with applicable park reservation, is valid for one single-day admission on any date in Tier 3 or a lower tier (Tier 0, 1 or 2) through the expiration date of the ticket. Ticket is not valid on the following dates: August 1-2, 7-9, 15-16, 22-23, 29-30; September 5-6, 12-13, 19-20, 26-27; October 3-11, 14, 16-18, 24-25, 31; November 1, 7-8, 14-15, 20-29; December 4-6, 9, 11-31, 2026; January 1-3, 9-10, 16-17, 30; February 6-7, 13-14, 20, 27; March 13-14, 20-21, 25-28; and April 2-4, 6, 9-11, 16-18, 23-25, 30, 2027. View latest tier assignments and blockout dates. Tier assignments and blockout dates are added on a rolling basis - please check back often. The dates assigned to each tier and the number of days in each tier may not be the same from year to year.

Both valid admission and park reservation for the same park on the same date are required for park entry. Park reservations are limited in number, and subject to the availability of park reservations allocated to park tickets as determined by Disney, and theme park capacity. Park reservation availability can change until the park reservation is confirmed. Park reservations are not guaranteed. Admission to a park is subject to operational hours, closures and other restrictions, and a ticket does not guarantee park entry, even on dates when a ticket is not blocked out.

Ticket must be used by December 30, 2027, but the amount paid for an unused, expired ticket may be applied towards the purchase of a new ticket at current prices so long as the new ticket purchase price is equal to or greater than the amount paid for the original ticket. No refund or credit given if a higher tier ticket is used on a lower tier date. Nonrefundable.

Not for resale. Nonrefundable. Nontransferable. Void if altered. Revocable. May not be used for commercial purposes. Disney is not responsible for any loss or inconvenience caused by computer error, or unauthorized duplication or sale of Disney's eTickets. In the event that duplicate Disney's eTickets are presented for theme park admission, Disney reserves the right to refuse entry. Not responsible for lost or stolen tickets or property. Not valid for admission to special or premium events or other activities that are separately priced. Obey all safety signage, instructions and rules. Parks, attractions, experiences, services, products and offerings may be modified or limited in capacity or availability; are subject to change, closure, cancellation and discontinuance, without notice and without liability, due to rehabilitation, refurbishing, capacity, seasonal considerations, weather, low demand, government or other authority guidance or order, pandemic-related restrictions, special events, or any other reason; and are not guaranteed. Entry into any park constitutes consent for Disney to use any film, video or likeness of bearer for any purpose whatsoever without payment to the bearer. It is agreed between owners of the parks and ticket users that all claims for injury or loss arising incident to presence on owners' property shall be litigated in Orange County, California. Subject to capacity and other restrictions.